

Planning Permit No. A/15660/463/93  
**APPROVED**  
 SUBJECT TO THE CONDITIONS IN THIS OFFICE LETTER.  
 No. 29796/93 Date 5.93  
 FOR MEMBER SECRETARY  
 MADRAS METROPOLITAN  
 DEVELOPMENT AUTHORITY  
 MADRAS - 600 008.

JOINERY :-

D	3'3" X 7'0"	DOOR
D <sub>1</sub>	3'0" X 7'0"	DOOR
D <sub>2</sub>	2'6" X 7'0"	DOOR
W	5'0" X 4'0"	WINDOW
W <sub>1</sub>	3'0" X 4'0"	WINDOW
W <sub>2</sub>	3'0" X 3'6"	WINDOW
V	3'0" X 2'0"	VENTILATOR

G. BRILL AS REQUIRED

5/0/c

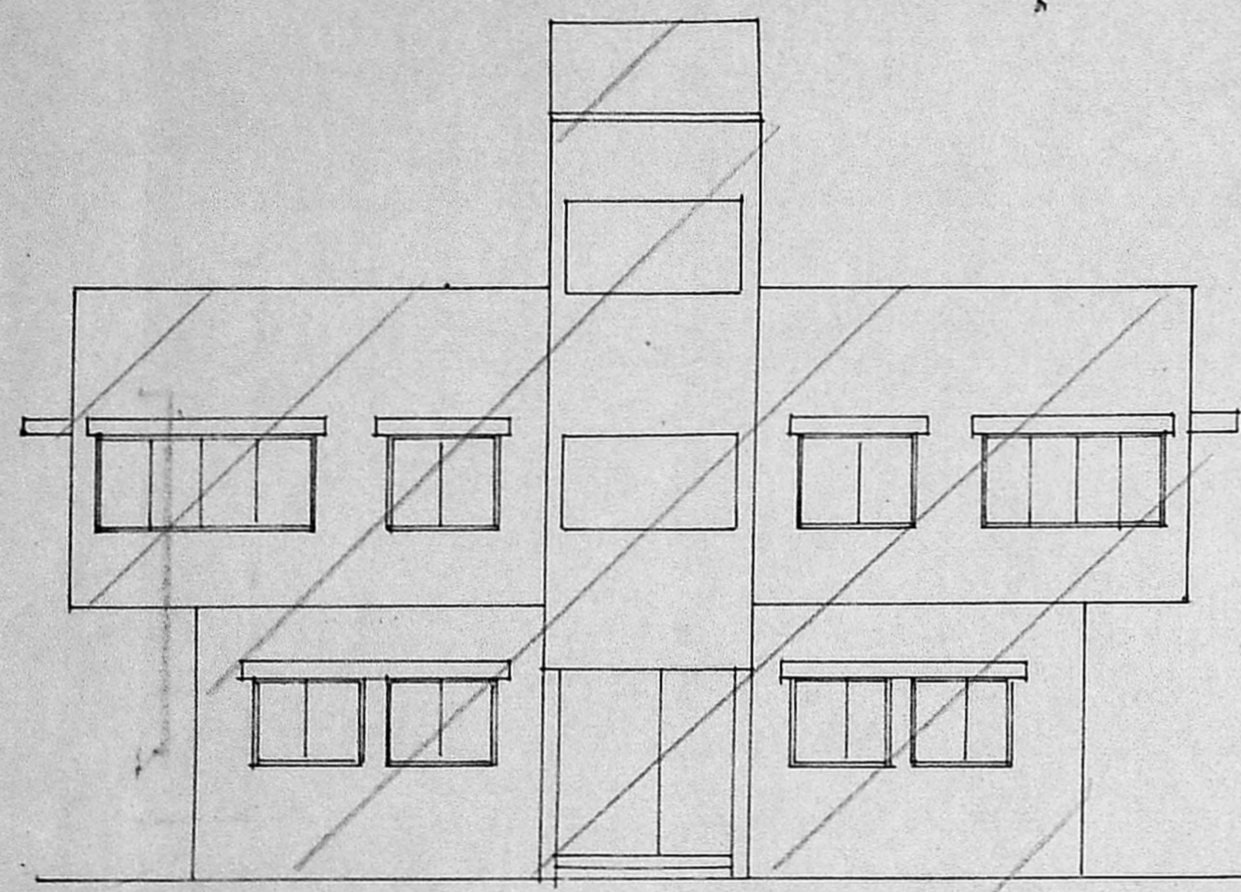

ELEVATION

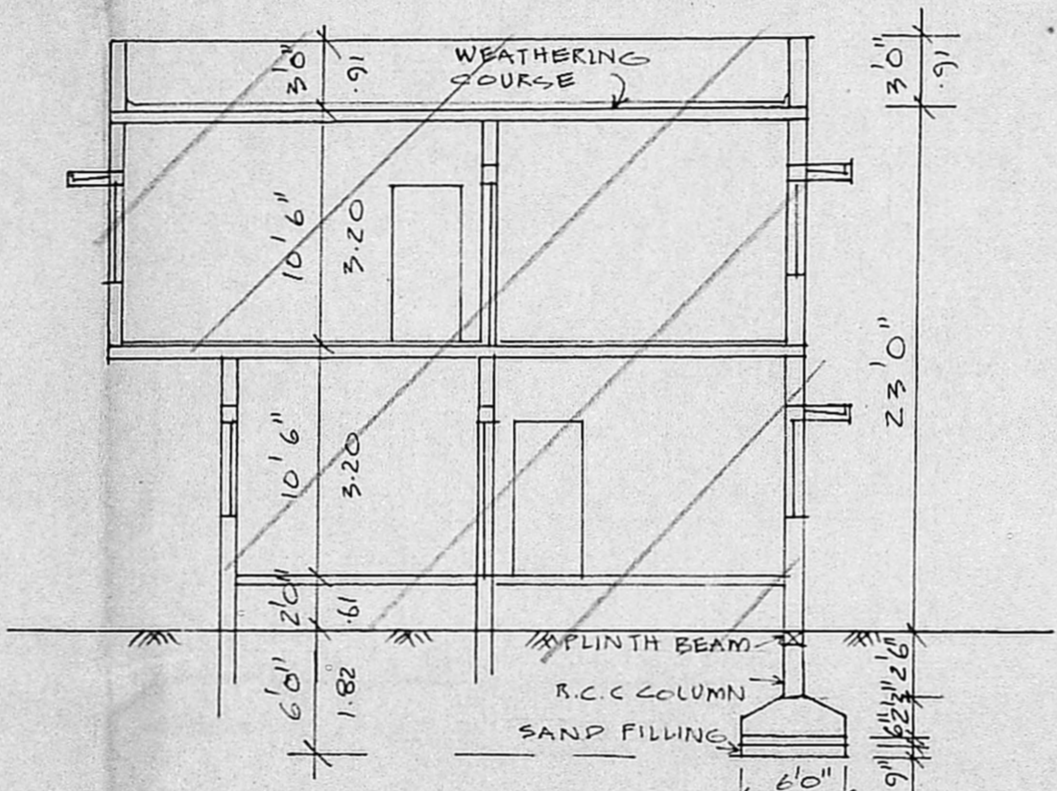

SECTION 'A A'

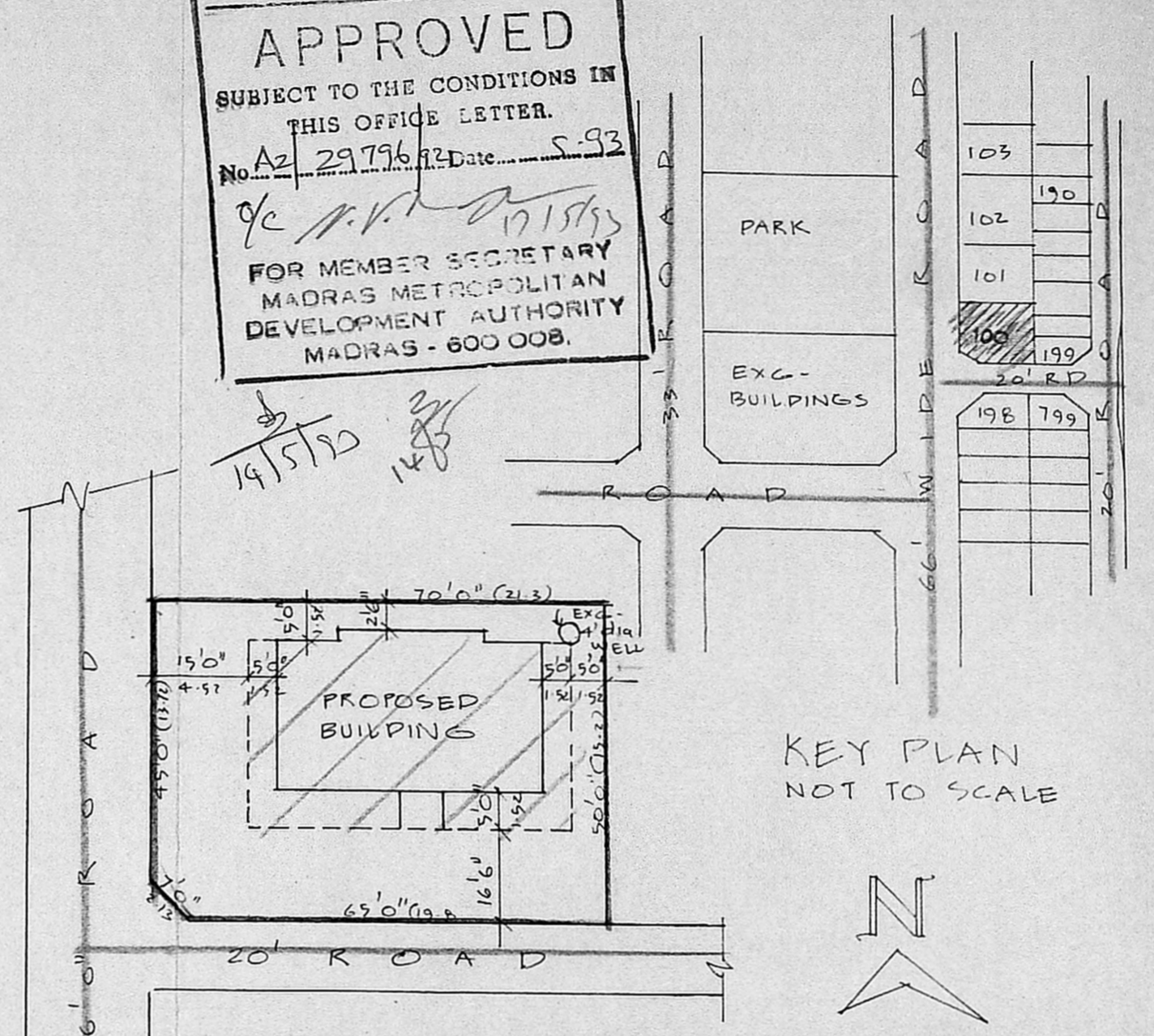

SITE PLAN  
SCALE: (1:200) 1"=16'0"

KEY PLAN  
NOT TO SCALE

AREA DETAILS

AREA OF SITE	3150 SFT	293 m <sup>2</sup>
EXG- GR. FLR AREA	994 SFT	92 m <sup>2</sup>
EXG- FIRST FLR AREA	1479 SFT	137 m <sup>2</sup>
COVERAGE	31.5%	

INDEX

EXISTING	---
ROADS	====
BOUNDARY	=====
REGULARISATION	=====

PRO-REGULARISATION OF  
 EXG-BUILDING IN PLOT NO 8/100  
 H.I.G MOGAPPAIR WEST

SCALE 1"=8'0" (1:100)

PA. Arumugam  
 OWNER'S SIGNATURE

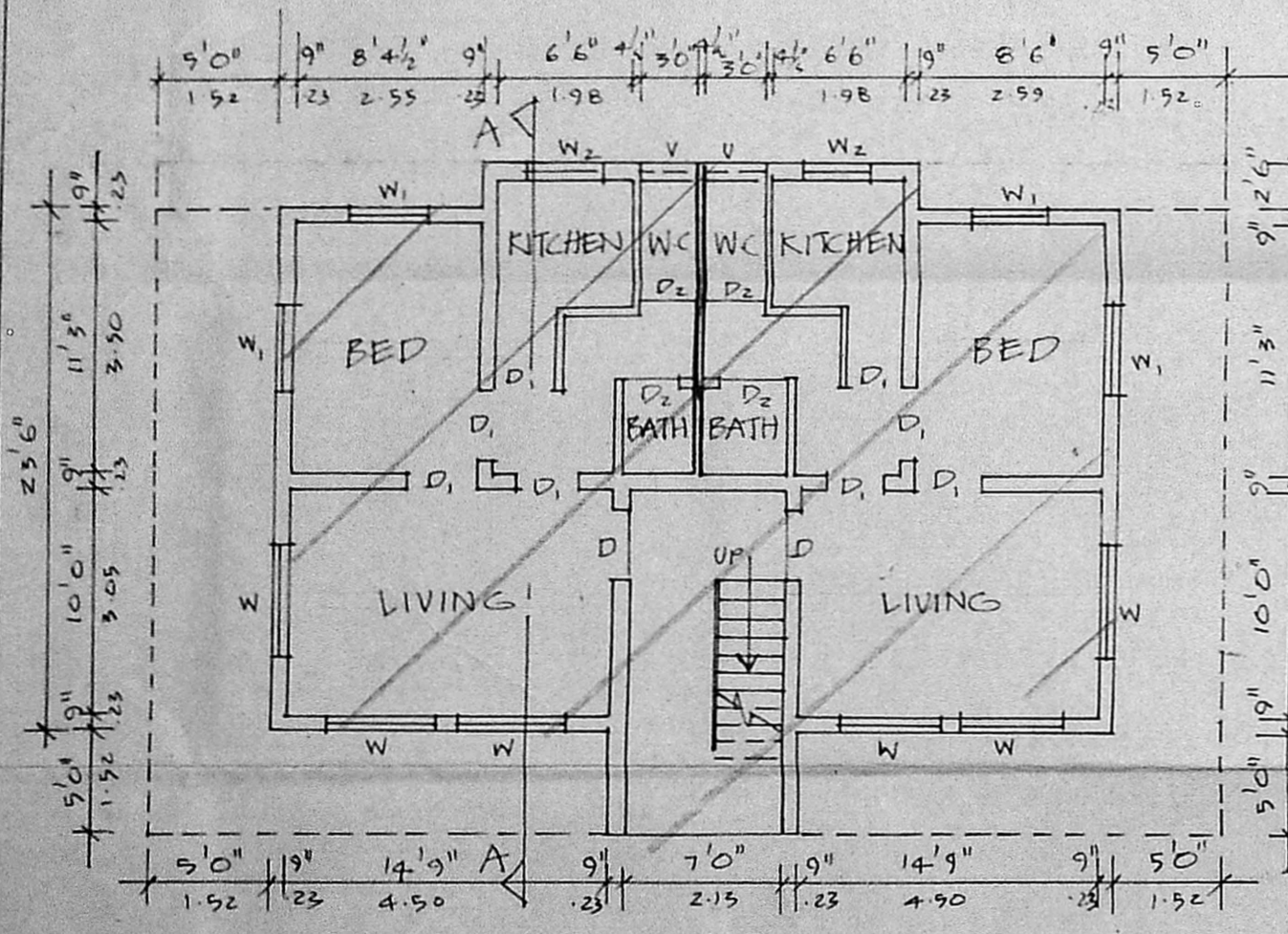

GROUND FLOOR PLAN

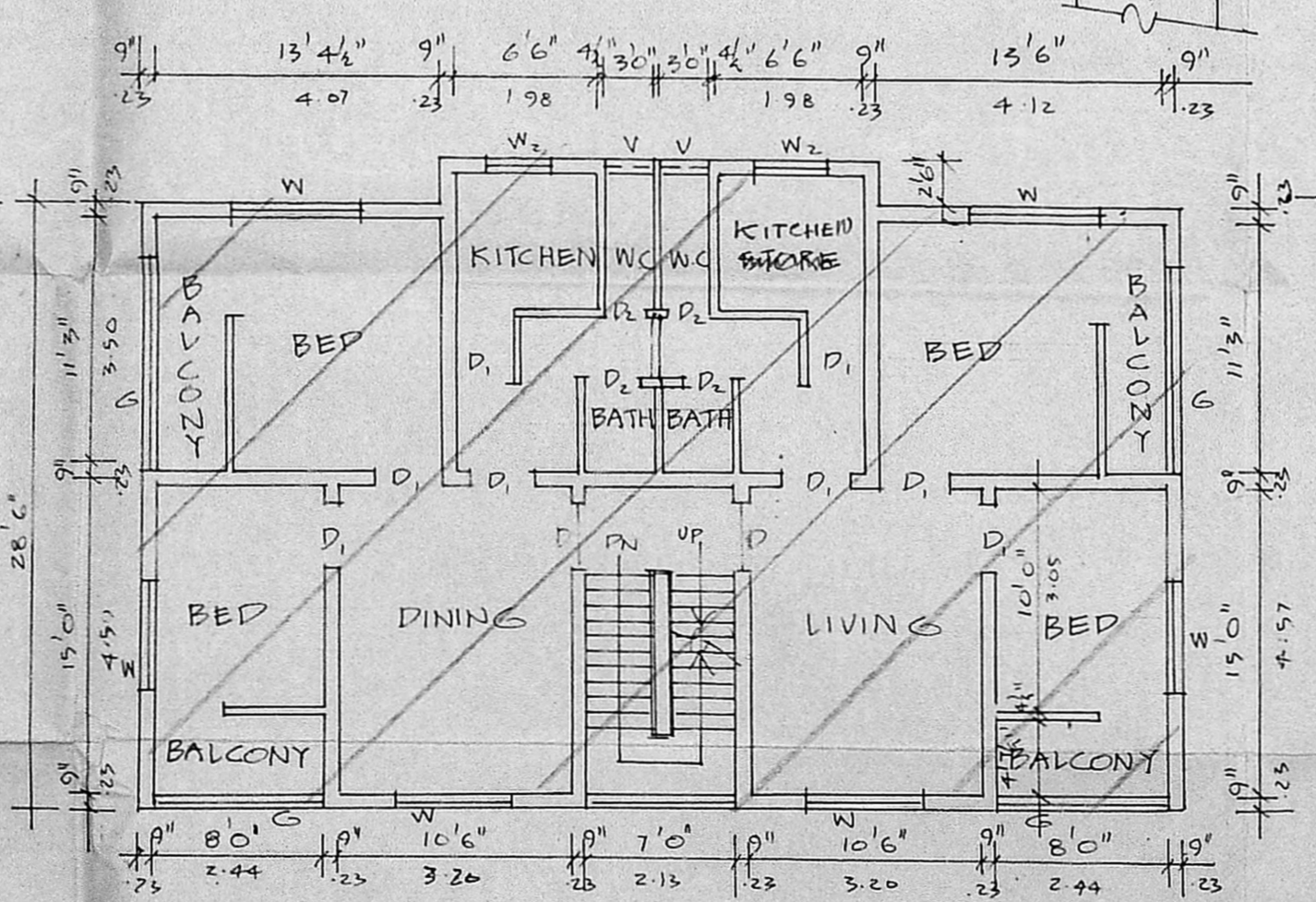

FIRST FLOOR PLAN

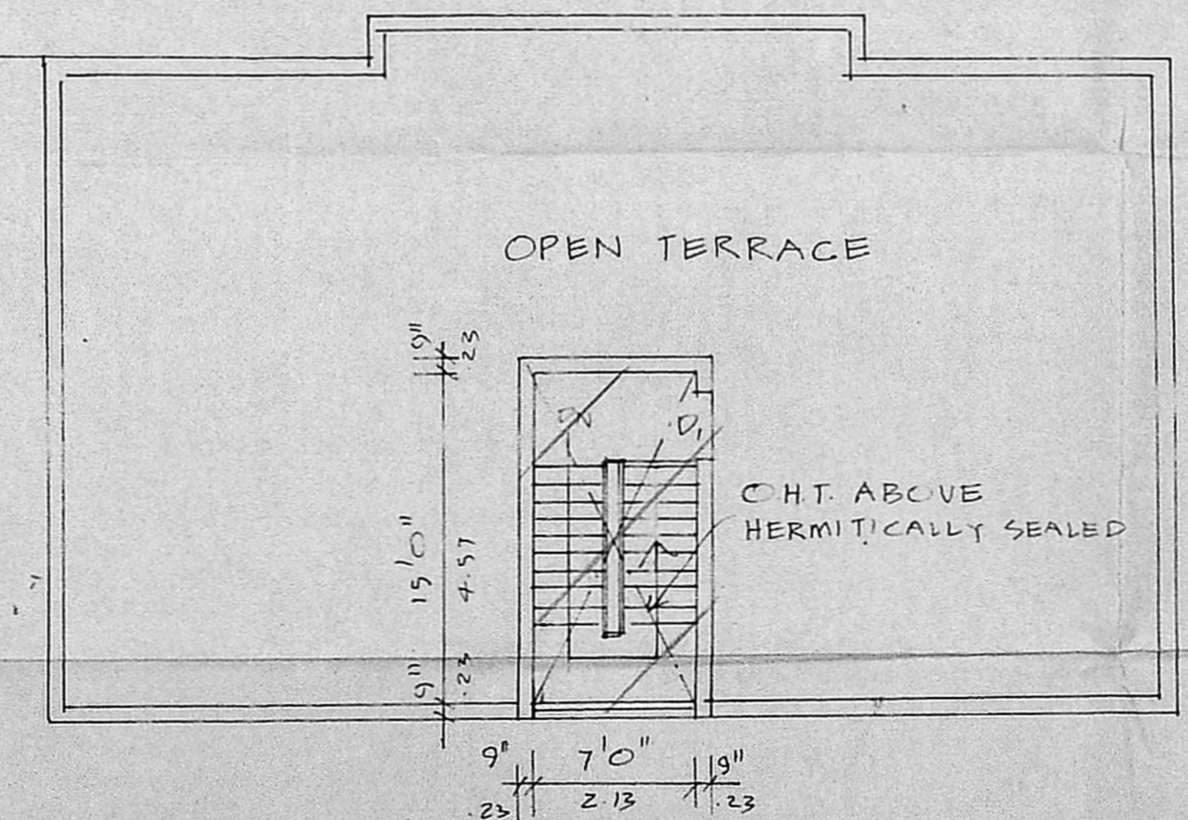

TERRACE PLAN

S. Dwaipayan  
**S. DURAI PANDIAN**  
 B.E., A.M.I.E., P.L. Arch.  
 Chartered Engineer, Valuer, Industrial Consultant  
 Registered Architect, Town Engineer &  
 Licensed Surveyor, Corporation of Madras.  
 44/50 Prayag, Phone: 612693.  
 Kilpauk Garden Colony Extd.  
 MADRAS - 600 010

LICENSED SURVEYOR